

# BEYOND THE SEA

ALTO SAX 1

By CHARLES TRENET  
Arranged by ROGER HOLMES

EASY SWING (♩ =  $\frac{3}{4}$ )

1 *mf* 2 3 *SOLO* 4

5 6 7 8

9 10 *SOLO* 11 12

13 14 15 16

17 *SOLO* 18 19 20

21 22 23 24

25 26 27 28

29 30 31 32

07010016

33 34 35 36

37 38 39 40

(41) SOLI 41 42 43 44

45 46 47 48 49

50 51 52 53 54

(57) SOLO 57 58 59

G6 Emi7 Ami7 D7 BMA9 Bb6 59 60 61 62

(63) 63-66 67 68 D.S. AL CODA

CODA

69 70 71

SOLO 72 73 74 75

# BEYOND THE SEA

ALTO SAX 2

By CHARLES TRENET  
Arranged by ROGER HOLMES

EASY SWING (♩ =  $\frac{3}{4}$ )

1 *mf* 2 3 *SOLI* 4

5 6 7 8

9 10 *SOLI* 11 12

13 14 15 16

17 *SOLI* 18 19 20

21 22 23 24

25 26 27 28

29 30 31 32

01010016

⊕ CODA

# BEYOND THE SEA

TENOR SAX 1

EASY SWING (♩ =  $\frac{3}{4}$ )

By CHARLES TRENET  
Arranged by ROGER HOLMES

1 *mf* 2 3 *SOLO*

5 6 7 8

9 10 *SOLO* 11 12

13 14 15 16

17 *SOLO* 18 19 20 *SOLO*

21 22 23 24

25 26 27 28

29 29-30 31 32

07010016

# BEYOND THE SEA

TENOR SAX 2

By CHARLES TRENET  
Arranged by ROGER HOLMES

EASY SWING (♩ =  $\frac{3}{4}$ )

07010016

33 34 35 36

37 38 39 40

41 SOLI

41 42 43 44

45 46 47 48

TO CODA

49 50 51 52 53

54 55 56 57

58-61 62 63 64

4

w/TENS

D.S. AL CODA

65 66 67 68

CODA

69 70 71

72 73 74 75

SOLI

# BEYOND THE SEA

BARITONE SAX

By CHARLES TRENET  
Arranged by ROGER HOLMES

EASY SWING (♩ =  $\sqrt[3]{\text{♩}}$ )

mf SOLI

5

SOLI

13 14 15 16

17 SOLI

21 22 23 24

25 26 27 28

29 PLAY

07010016

33 34 35 36

37 38 39 40

41 42 43 44

(41) SOLO

45 46 47 48

49 50 51 52 53

10 CODA

54 55 56 57

(57)

58-61 62 63 64

4

W/TENS (63)

65 66 67 68

SOLO

D.S. AL CODA

69 70 71

CODA

72 73 74 75

# BEYOND THE SEA

TRUMPET 1

By CHARLES TRENET  
Arranged by ROGER HOLMES

EASY SWING (♩ = ♪<sup>3</sup> ♪)

1 *mf* 2 3

4 5 6 5-10

7 *mf* 12 13 14

15 16 17 18

19-20 21 22

23 24 25 26-27

UNIS. 28 29 30 31 32 3

33 34 35 36 3

07010016

TO CODA

CODA

# BEYOND THE SEA

TRUMPET 2

By CHARLES TRENET  
Arranged by ROGER HOLMES

EASY SWING (♩ =  $\sqrt[3]{\text{♩}}$ )

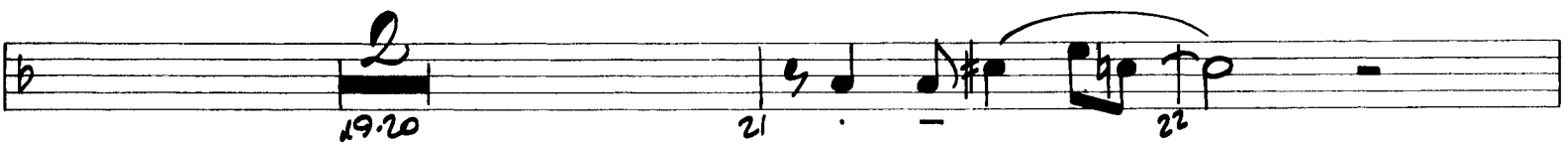
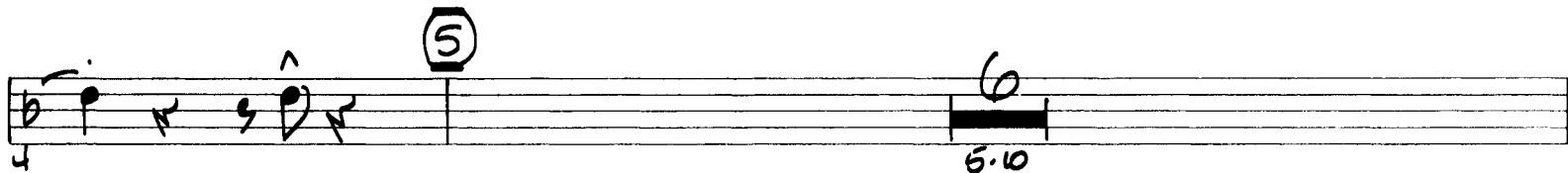
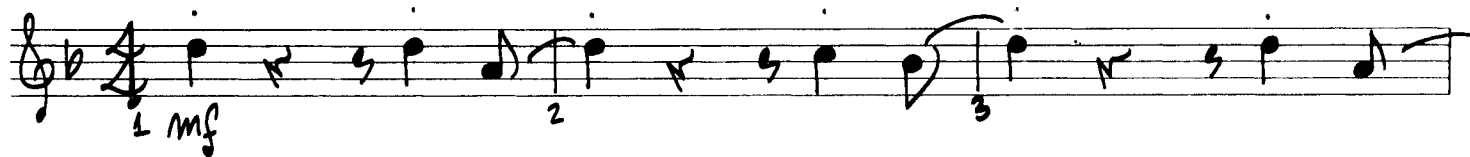

01001010

37 38 39 40

41 42 43-44

45 46 47 48

TO CODA

49 50-51 52 53

54 55 56 57

58 59 60 61

62 63-66 67 68

D.S. AL CODA

CODA

69-70 71

72 73 74 75

# BEYOND THE SEA

TRUMPET 3

By CHARLES TRENET  
Arranged by ROGER HOLMES

EASY SWING (♩ =  $\frac{3}{4}$  ♩)

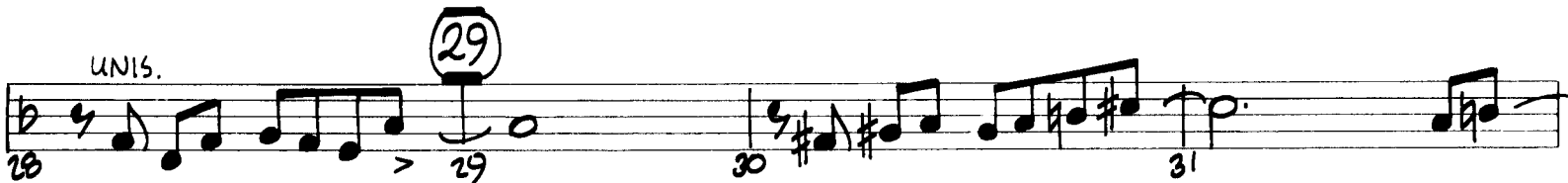
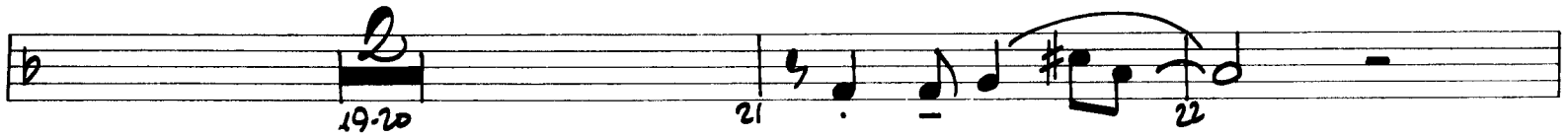
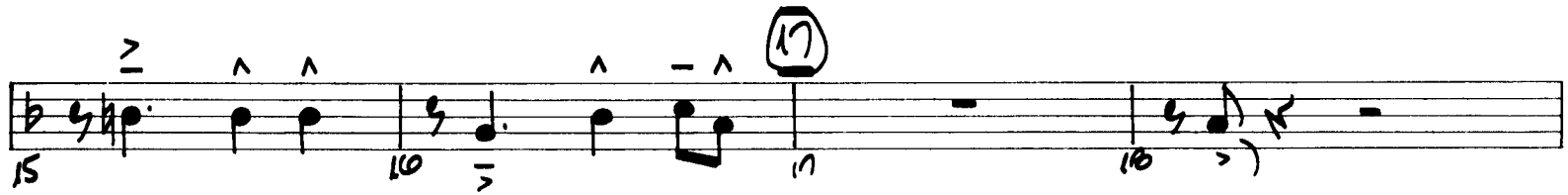
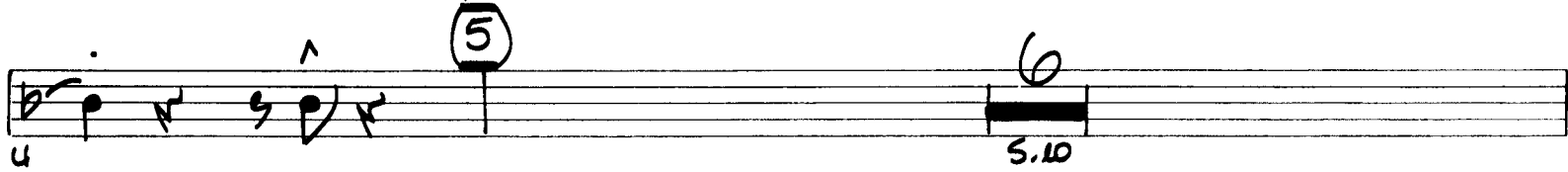
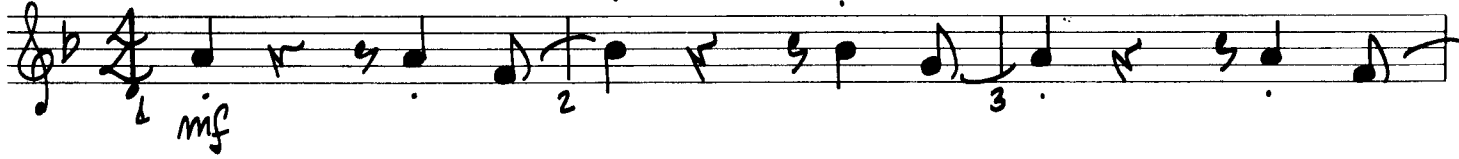

07010010

(41)

TO CODA

(63)

CODA

(69)

# BEYOND THE SEA

TRUMPET 4

By CHARLES TRENET  
Arranged by ROGER HOLMES

EASY SWING (♩ = ♪<sup>3</sup>♪)

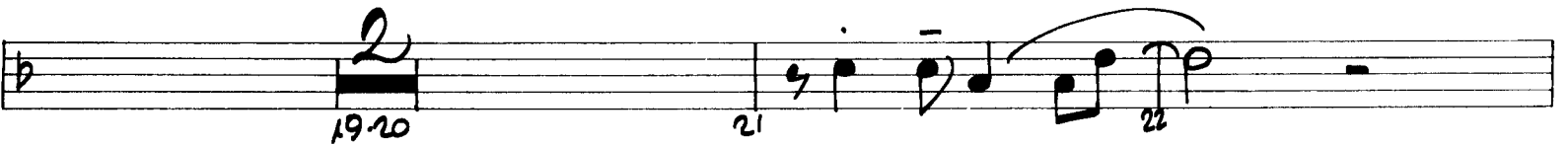
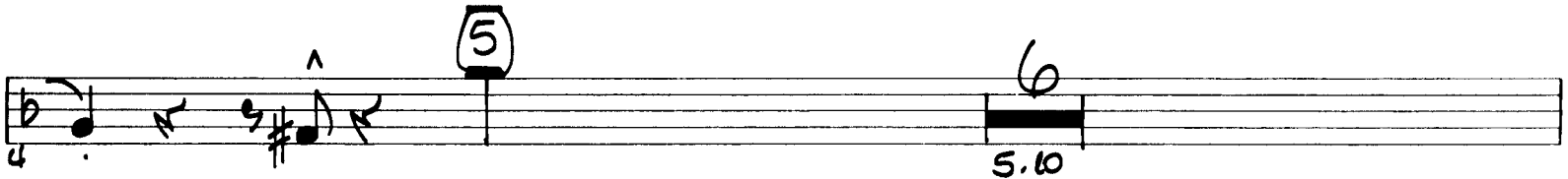

07010016

CODA symbol

# BEYOND THE SEA

TROMBONE 1

By CHARLES TRENET  
Arranged by ROGER HOLMES

EASY SWING (♩ = ♪♩)

1 *mf* 2 3 4

5 6 7 8

9 10 11 12

13 14 15 16

17 18 19 20 21

22 23 24 25 26

27 28 29 30

31 32 33 34 35

0100016

TROMBONE 1

W/ES

# BEYOND THE SEA

TROMBONE 2

By CHARLES TRENET  
Arranged by ROGER HOLMES

EASY SWING (♩ = 3♩)

070100110

WRENS

# BEYOND THE SEA

TROMBONE 3

By CHARLES TRENET  
Arranged by ROGER HOLMES

EASY SWING (♩ =  $\frac{3}{4}$ )

1 *mf* 2 3 4

5 6 7 8

*Solo* 9 10 11 12

13 14 15 16

17 *Solo* 18 19 20 21

22 *Solo* 23 24 25 26

27 28 29 30

31 *Solo* 32 33 34 35

07010010

w/ENS

# BEYOND THE SEA

TROMBONE 4

By CHARLES TRENET  
Arranged by ROGER HOLMES

EASY SWING (♩ =  $\sqrt[3]{\text{♩}}$ )

mf

1 2 3 4

5

Sol.

17

w/sxs

29

0210016

W/ENS

(41)

To CODA

(57)

(63)

D.S. AL CODA

CODA

# BEYOND THE SEA

GUITAR

By CHARLES TRENET  
Arranged by ROGER HOLMES

EASY SWING (♩ = ♩<sup>3</sup>)

1 *mp* Eb6 Cm7 Fm7 Bb7 Eb6 Cm7 Fm7 Bb9(#11)

5 Eb6 Cm7 Fm7 Bb7 Eb6 Cm7 Fm7 Bb7 Eb6 G7

10 Cm7 Bb7 Eb6 Cm7 Ab6 C7 Fm7 Bb7 F7/Bb Cm7 Ab6

15 F13 F7(b13) F7 Fm7/Bb Bb9(#11) 17 Eb6 Cm7 A9 AbMA9 Bb7 Gm7 Cm7

20 Fm7 Bb7 Eb6 G7 Cm7 Bb7 Eb6 Cm7 Ab6 C7

25 Fm7 Bb13 Bb7 Cm7 AbMA7 D7MA7 Fm7/Bb Bb13(b9) Eb6/9 D7 G6

29 G6 Em7 CMA7 D7 G6 Em7 Am7 D7

33 GMA9 G6 Cm9 F13 Bb9(b5) Bb6 Gm7 EbMA7 Dm7 Cm7 F13(b9)

01010016

# BEYOND THE SEA

PIANO

By CHARLES TRENET  
Arranged by ROGER HOLMES

EASY SWING (♩ =  $\frac{3}{4}$ )

07010016

PIANO

# BEYOND THE SEA

BASS

By CHARLES TRENET  
Arranged by ROGER HOLMES

EASY SWING (♩ =  $\sqrt[3]{\text{♩}}$ )

1 *mp* Eb6 Cmi7 Fmi7 Bb7 Eb6 Cmi7 Fmi7 Bb9

5 Eb6 Cmi7 Fmi7 Bb7 Eb6 Cmi7 Fmi7 Bb7 Eb6 G7

10 Cmi7 Bb7 Eb6 Cmi7 Ab6 C7 Fmi7 Bb7 F#B Cmi Ab6

15 F7 Fmi/Bb Bb7 17 Eb6 Cmi7 A7 AbMA9 Bb7 Gmi7 Cmi7

20 Fmi7 Bb7 Eb6 G7 Cmi7 Bb7 Eb6 Cmi7 Ab6 C7

25 Fmi7 Bb7 Bb7 Cmi7 AbMA7 DbMA7 Fmi/Bb Bb Eb6/4 D7 G6

29 (G6) Emi7 CMA7 D7 G6 Emi7 Ami7 D7

33 GMA9 G6 Cmi7 F7 B9(b5) Bb6 Gmi7 EbMA7 Dmi7 Cmi7 F7

01010016

# BEYOND THE SEA

DRUMS

By CHARLES TRENET  
Arranged by ROGER HOLMES

EASY SWING (♩ + ♩.♩ = ♩<sup>3</sup>♩)

RIDE CUM

mp

BRASS

♩.♩ = 8

01010010

# BEYOND THE SEA

By CHARLES TRENET  
Arranged by ROGER HOLMES

EASY SWING (♩ = 132) (♩ =  $\sqrt[3]{3}$ )

5

SOLI

SOLI

UNIS

SOLI

Solo

④

SOLI

5000 G6 D7 Am7 Em7 G6 D7 G6 Gbm9 Gb6

D.S. AL COORD

63

68

69

70

71

72

73

74

75

